ORGANIZATIONAL CHART

Santé publique France

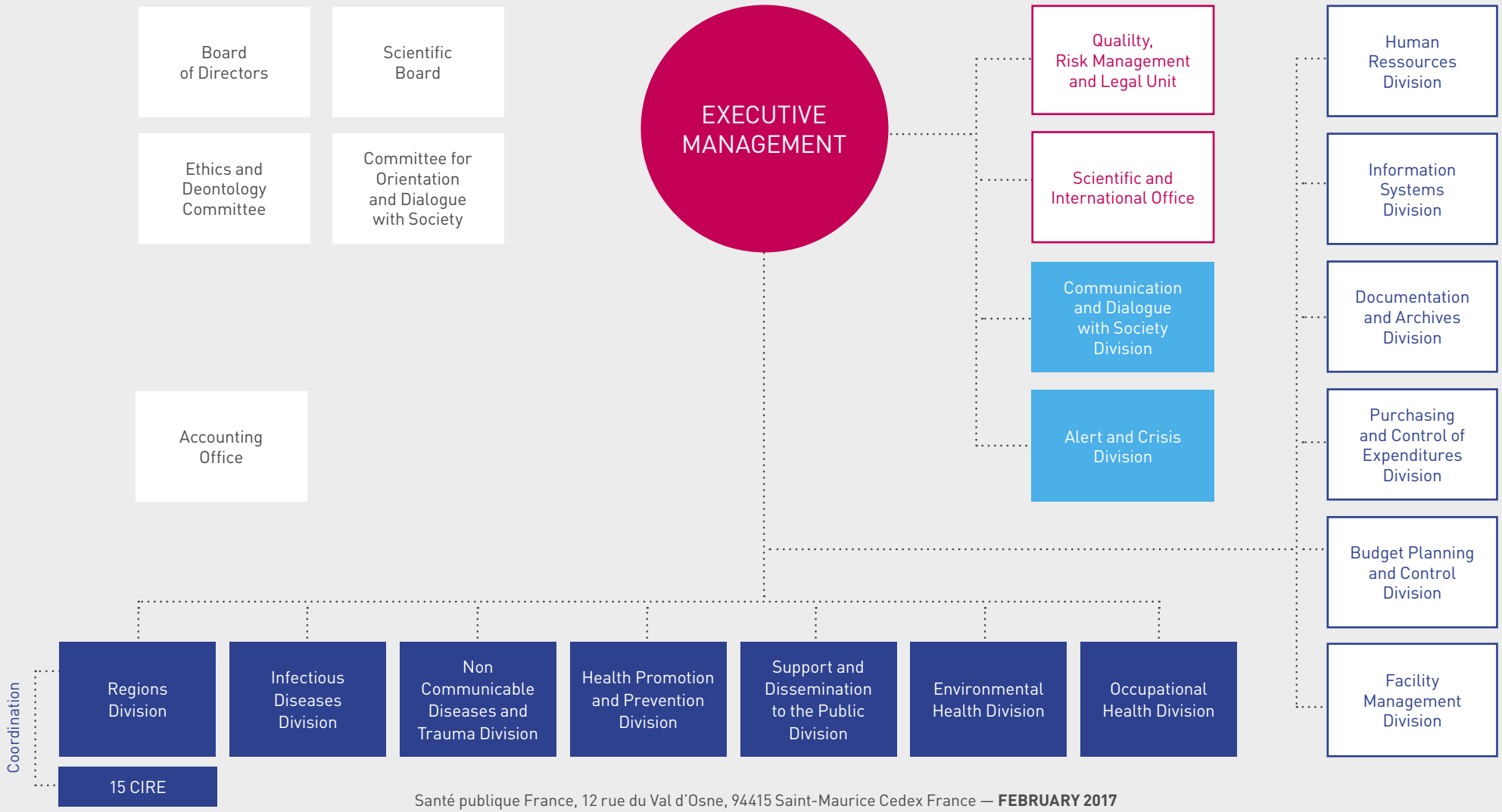

Santé publique France, 12 rue du Val d'Osne, 94415 Saint-Maurice Cedex France — **FEBRUARY 2017**